



O.P. JINDAL GLOBAL
INSTITUTION OF EMINENCE DEEMED TO BE
UNIVERSITY
A Private University Promoting Public Service

EXCHANGE ENDEAVORS: A COMPREHENSIVE STUDENT EXCHANGE OVERVIEW

A primer document for the partner universities to
nominate their student(s) to JGU



WHAT IS THE NAME AND ADDRESS OF THE INSTITUTION?

NAME OF THE INSTITUTION	O.P. Jindal Global University
MAILING ADDRESS	The Office of International Affairs and Global Initiatives (IAGI Office), O.P. Jindal Global University, Narela Road, Sonipat, Haryana 131001, NCR of Delhi, India
PHONE	0130 4091796
JGU WEBSITE	www.jgu.edu.in
OFFICE OF IAGI	www.jgu.edu.in/internationaloffice

WHOM SHOULD WE CONTACT FOR EXCHANGE RELATED QUERIES AT JGU?

CONTACT NAME	Sushmita Roy The Office of International Affairs and Global Initiatives (IAGI), O.P. Jindal Global University Sanjana Patnaik The Office of International Affairs and Global Initiatives (IAGI), O.P. Jindal Global University
PHONE NUMBER	+91 9051047578 +91 7978874473
EMAIL ID	internationalaffairsglobalinitiatives@jgu.edu.in , sushmita.roy@jgu.edu.in & Sanjana.patnaik@jgu.edu

WHAT IS THE NOMINATION PROCEDURE?

NOMINATION PROCEDURE	The student must be nominated by their home university & communicated via email to IAGI office. Once we get the nominations, IAGI office shall respond with an online form shall for further procedure.
NOMINATION DEADLINE	FALL SEMESTER: 30 th May 2023 SPRING SEMESTER: 30 th November 2023
ANTICIPATED NUMBER OF STUDENTS	There is no pre-determined cap on the number of students. This shall be communicated in that specific semester by the IAGI office in consultation with the respective JGU School and the Partner University.
ELIGIBILITY REQUIREMENTS	English Language Proficiency as certified by the home institution.

AFTER NOMINATIONS, WHAT IS THE APPLICATION PROCEDURE?

APPLICATION PROCEDURE ONCE THE STUDENT (S) HAS BEEN NOMINATED BY THE HOME UNIVERSITY

LAGI office at JGU receives email from partner institution with the details of nominated student(s).

Students must then complete JGU application for sent by LAGI office after receiving nomination from home university.

Once the application is submitted, it will be assessed within two to three weeks.

Student will be notified of their application outcome via email.

The student must return signed response to offer and make payment for student's amenities.

JGU will then proceed to issue a Confirmation of Enrolment(CoE). Student will require a CoE document to apply for the student visa.

APPLICATION DEADLINE

FALL SEMESTER: 15th June 2023
SPRING SEMESTER: 15th December 2023

REQUIRED SUPPORTING DOCUMENTS

- Academic transcript
- Statement of Purpose
- Formal nomination and copy of photo page of passport. (in PDF or word format.)

WHICH ACADEMIC COURSES WILL BE AVAILABLE FOR THE INCOMING STUDENT(S) DURING THE EXCHANGE?

COURSES AVAILABLE

Incoming students are permitted to take any course being offered in that semester by any school of the university. Subject to the regulations of each school.

COURSES AVAILABLE IN ENGLISH

All JGU courses are delivered in English language.

CREDIT SYSTEM

The credit transfer shall be communicated by executive offices of each school as per the enrolment under the programme.

WHAT IS THE INFORMATION ON ORIENTATION AND OTHER FACILITIES?

INTERNATIONAL STUDENTS ORIENTATION	Induction schedule with details will be shared in the arrival pack upon the arrival of the student.
ACADEMIC SESSION START AND END DATES	FALL 2023: 1 st August to First Week of December SPRING 2024: 1 st February to First Week of June
ACADEMIC CALENDAR	https://jgu.s3.ap-south-1.amazonaws.com/AcademicCalendar+.pdf
ACCOMMODATION	University will provide on campus housing in the hostel to all exchange students. JGU has separate hostels for male and female students.
LIVING EXPENSES / FEE: Accommodation Meals Other Campus Facilities (Laundry, Gymnasium, Swimming Pool, Library, IT Services etc.). One time taxi pick up from airport	Fee for all the amenities shall be INR 1,55,000/ that shall be payable via NEFT/RTGS mode of payment.

WHAT ARE THE VISA GUIDELINES FOR ARRIVAL OF THE INCOMING STUDENTS?

GENERAL INFORMATION ON TRAVEL TO INDIA AS PER THE INDIAN GOVERNMENT

Please check the following websites for information.
A list of Indian embassy is available at

http://goirectory.gov.in/country_wise_view.php?ct=I 001

The visa application for travelling to other countries from India requirement vary depending on the embassy where you apply for the Visa. Check the website of the relevant embassies for a specific requirement. Most Application will require you to submit your passport, recent photograph(s). You're Indian Visa, evidence of funds, letter from your university confirming your student's status, evidence of travel insurance, travel plan, application fee. Please note that many countries will require you to have three to six month remaining on your Student visa. there are no India visa insurance requirements, although purchasing insurance is strongly recommended by JGU.

INDIAN EMBASSY
WEB PORTAL

<http://meaprotocol.nic.in/>

GENERAL VISA
REQUIREMENTS

Your passport must be valid for at least 6 more months and contain at least two blank pages, including a visa page.

REQUIREMENTS IN
ADDITION TO GENERAL
REQUIREMENTS FOR
STUDENT(S) VISA

http://www.mha.nic.in/hindi/sites/upload_files/mhahindi/files/pdf/student_visa_faq.pdf

ADDITIONALLY, YOU NEED
TO SUBMIT:

The most probable documents that might be required are listed below: however please check the requirements as per the home embassy website.

Online Application form fully filled as mentioned by Indian embassy/ commission abroad

Four recent photographs, meeting strict specifications.

Current Original passport with a minimum validity of six months from the date of Application and must have at least two blank page.

Original letter from the JGU that you have been admitted Proof of Financial standing of applicant i.e keep for three six month, Submit Copy of latest bank statement, adequate to cover your tuition and stay in India.

Proof of Address: A clear photocopy of the applicant's driver's license or state issued ID is the best proof of address. The address on the ID must match the present address on the visa application exactly.

FOREIGNER REGIONAL
REGISTRATION OFFICE
(FRRO) REQUIREMENTS

FRRO is a mandatory registration process, to be completed within 14 days of the arrival for every foreign student/ faculty on campus. The process of FRRO shall be communicated by the IAGI Office.

JGU @ A GLANCE

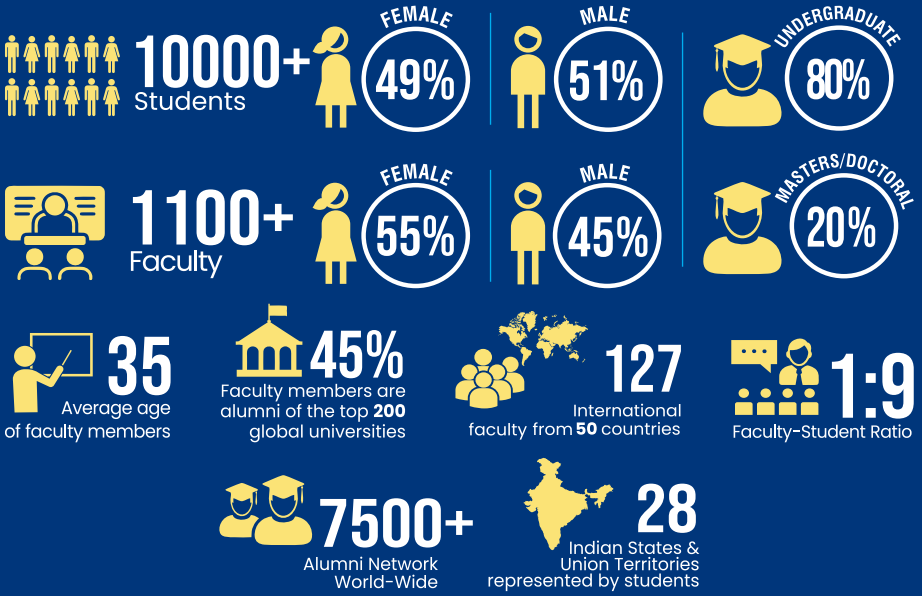

12 SCHOOLS | **45+** Programmes | **30+** Undergraduate Programmes | **15+** Postgraduate Programmes | **1** Doctoral Programme

 Jindal Global Law School <i>India's First Global Law School</i>	 JINDAL GLOBAL BUSINESS SCHOOL <i>INDIA'S FIRST AND LARGEST PRIVATE GLOBAL BUSINESS SCHOOL</i>	 Jindal School of International Affairs <i>India's First Global Policy School</i>	 Jindal School of Government and Public Policy <i>India's First Public Policy School</i>
 Jindal School of Liberal Arts & Humanities <i>India's First Transnational Humanities School</i>	 Jindal School of Journalism & Communication <i>India's First Global Media School</i>	 JINDAL SCHOOL OF ART & ARCHITECTURE <i>INDIA'S FIRST ARCHITECTURAL SCHOOL OF ARTS EDUCATION</i>	 JINDAL SCHOOL OF BANKING & FINANCE <i>India's First Global Finance School</i>
 JINDAL SCHOOL OF ENVIRONMENT & SUSTAINABILITY	 Jindal School of Psychology & Counselling <i>India's First Transdisciplinary Psychology School</i>	 JINDAL SCHOOL OF LANGUAGES & LITERATURE <i>INDIA'S FIRST SCHOOL OF INTEGRATED EDUCATION</i>	 JINDAL SCHOOL OF PUBLIC HEALTH & HUMAN DEVELOPMENT <i>INDIA'S FIRST INTEGRATED SCHOOL OF PUBLIC HEALTH EDUCATION</i>

RESEARCH



3 Research & capacity building institutes

JILDEE
 JINDAL INSTITUTE OF LEADERSHIP, DEVELOPMENT AND EXECUTIVE EDUCATION

JINDAL INSTITUTE OF BEHAVIOURAL SCIENCES

JINDAL INSTITUTE FOR POWER EDUCATION, RESEARCH & CONSULTING
 JINDAL GLOBAL UNIVERSITY

INTERNATIONAL COLLABORATIONS



ACCREDITATION & RANKINGS



Granted Autonomy by University Grants Commission



Ranked 2nd Swachh Campus Ranking 2019 Government of India



RANKED NO.1 PRIVATE UNIVERSITY IN INDIA
 QS WORLD UNIVERSITY RANKINGS 2023



RANKED NO.1 LAW SCHOOL IN INDIA
 QS WORLD UNIVERSITY RANKINGS 2023 BY SUBJECT

CONFERRED THE STATUS OF AN **INSTITUTION OF EMINENCE** BY THE **MINISTRY OF EDUCATION GOVERNMENT OF INDIA**



O.P. JINDAL GLOBAL
 INSTITUTION OF EMINENCE DEEMED TO BE **UNIVERSITY**
A Private University Promoting Public Service

📍 Sonapat-131001, (NCR of Delhi)

JGU - An Initiative of Jindal Steel & Power Foundation

