





Impatience
is a virtue.

Bond by the numbers

No 1

**Bond is Australia's top
university for teaching**

Achieving the highest score of 99 in the 2024
Australian Financial Review's Best Universities Ranking

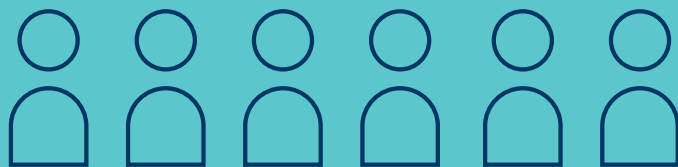

Australia's best student-
to-teacher ratio of 11:1

2025 Good Universities Guide

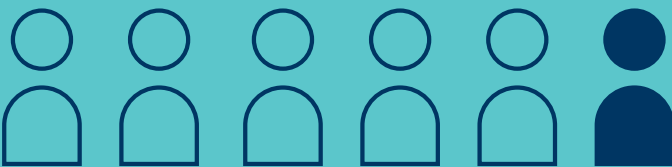

Bond graduates live and work
in more than 120 countries



Complete 3 semesters
in the time it takes
others to complete 2

A postgraduate qualification tailored to you

Start in January, May or September

Many programs offer multiple intakes each year, so you can start at a time that suits you.

Accelerated programs

Complete a master's degree in as little as 12 months full time, depending on your chosen program. Or, accelerate your progress while studying part time, completing three semesters per year.

Intensive subject delivery

Some subjects are offered via intensive mode, allowing you to complete an entire subject in a short period of time - for example, a long weekend.

Flexible study options

Balance your professional and personal commitments with part-time study and selected flexible scheduling options.

Career and employability growth

Build your employability skills and develop your career through support from our Career Development Centre and an abundance of networking and work experience opportunities.

Personal mentorship and support

Learn under the mentorship and guidance of high-profile industry leaders and internationally recognised researchers.

Global networks

Grow a lifelong professional network by studying alongside a diverse cohort of students and staff from more than 90 countries.



Usman Khawaja is driving inclusion in Australian sport

Rising through the ranks of Australian cricket, all Usman Khawaja wanted was to blend in. "I didn't listen to the same music. My heroes were very different to the guys around me in the team," he says. "The early part of my career and life was just about trying to fit in."

Khawaja grew up in Westmead in Sydney's west, during a time when most of the community around him knew little about Islam or his culture. His affinity for cricket grew from being able to play sport with his peers before he could speak with them in English.

He became the first Muslim and first Pakistani-born player to play Test cricket for Australia, debuting in his first international match at 24. As well as breaking down barriers through playing on the world stage, he founded the Usman Khawaja Foundation. It aims to help disadvantaged youth by providing educational and cricketing opportunities.

Khawaja's objective is to find ways to inspire people to achieve more and represent Australia, regardless of gender or other barriers. He wants to make positive change around inclusion and multiculturalism through the Usman Khawaja Foundation as well as Cricket Australia and other organisations but wants more experience and knowledge to add value.

That's why he turned to study – specifically, a Master of Business Administration (MBA) at Bond – to help make an impact.

"I need to be able to understand how an organisation works and functions, how finance and economic times impact social constructs – so many different things," says Khawaja. "I want to be equipped to add value to those boards, to add value to what we're trying to achieve, wherever I am, rather than be a passenger."



[Read more](#)



Choose your postgraduate path

Graduate certificate

A graduate certificate can be completed in just one semester full time – four months at Bond. It is a postgraduate credential usually focused on a specific area of study. It typically includes four subjects.

Graduate diploma

A graduate diploma usually includes eight subjects and can be completed in two semesters – or eight months – full time at Bond.

Master's degree

A master's degree is a high-level qualification that can be completed in one to two years full time at Bond. Master's degree graduates demonstrate a strong understanding in a particular area of study. Many master's programs at Bond are accredited with professional organisations.

Research degree

Higher degree by research is an advanced postgraduate qualification that focuses on independent, original investigation into a specific topic or problem. Unlike coursework degrees, research degrees require students to conduct in-depth research, produce a substantial thesis, and contribute new knowledge to their field.

Microcredential

Microcredentials are professional development short courses designed with industry to provide rapid upskilling in high-demand areas.

They are often online and self-paced or may include instructor-led workshops and coaching sessions. Microcredential achievement is recognised with a digital certificate and, in some cases, academic credit towards a postgraduate degree.

Executive learning

Executive learning options provide industry professionals with an opportunity to elevate skills and knowledge while also boosting confidence and driving innovation. We offer existing courses and bespoke solutions for teams, with flexible online, in-person, and blended learning options available.

Note: For graduate certificate, graduate diploma and master's programs, each subject requires, on average, one two-hour forum and one two-hour tutorial per week. Students should allow approximately six hours per subject per week for at-home preparation, additional reading and assignments – but this will vary from subject to subject.

I want to study and I have*...

Extensive professional work experience



You may be eligible to use your significant work experience to gain entry into some postgraduate programs, including a graduate certificate, graduate diploma or master's degree.

A bachelor's degree



Enhance your existing qualifications, take the next step in your career or change direction with a graduate certificate, graduate diploma or master's degree.

A master's degree



Make an impact with further study that will set you apart from the rest with a Doctor of Philosophy (PhD) or a second master's degree to upskill and be recognised as an expert in a new area.

* For full program and entry requirements visit bond.edu.au/program

Study areas

Actuarial Science and Data Analytics	8
Architecture	8
Business, Commerce and Entrepreneurship	9
Communication and Creative Media	10
Construction, Property and Planning	10
Health, Biomedical and Sport Sciences	11
International Relations, Politics and Arts	12
Law	12
Project Management and Innovation	13
Psychology, Criminology and Social Sciences	13

■ Actuarial Science and Data Analytics

Program	Starting	Duration	Fees per semester	CRICOS course code
Master of Actuarial Practice	Jan, Sep	6 semesters (2 years)	\$16,850	108630F
Master of Actuarial Science	Jan, May, Sep	4 semesters (1 year 4 months)	\$16,800	108628M
Master of Actuarial Science (Specialisation)	Jan, May, Sep	6 semesters (2 years)	\$16,823	108629K
Master of Data Analytics	Jan, Sep	4 semesters (1 year 4 months)	\$16,640	116380H
Graduate Certificate in Data Analytics	May, Sep	1 semester (4 months)	\$22,790 total program fee	0100103

■ Architecture

Program	Starting	Duration	Fees per semester	CRICOS course code
Master of Architecture	Jan, Sep	4 semesters (1 year 4 months)	\$22,595 [^]	078184J
Graduate Diploma in Architecture	Jan, May	2 semesters (8 months)	\$21,760 [^]	0101412

Fees per semester are indicative based on an average calculation of 2025 domestic fees for Australian students only (excludes 2025 international fees) and may differ depending on the subjects and majors you take in each semester. 2026 fees will be available on Bond's website when confirmed. For more information on current fees and to view international fees, visit bond.edu.au/fees. Fees are not inclusive of additional costs such as the Student Services and Amenities Fee, accommodation, textbooks and living costs.

For more information about entry requirements, visit bond.edu.au/programs.

[^] Additional costs may apply.

Business, Commerce and Entrepreneurship

Program	Starting	Duration	Fees per semester	CRICOS course code
Master of Accounting	Jan, May, Sep	4 semesters (1 year 4 months)	\$16,560	063115A
Master of Business	Jan, May, Sep	4 semesters (1 year 4 months)	\$16,830	063119G
Master of Business Administration (MBA)	Jan, Sep	4 semesters (1 year 4 months)	\$17,070	108627A
Master of Business Administration / Master of Project Management	Jan, May, Sep	6 semesters (2 years)	\$15,693	085563F
Master of Finance	Jan, May, Sep	4 semesters (1 year 4 months)	\$16,560	063125K
Master of Finance / Master of Business Administration	Jan, May, Sep	6 semesters (2 years)	\$16,747	085653D
Master of International Hotel and Tourism Management	Jan, May, Sept	4 semesters (1 year 4 months)	\$16,830	102620A
Master of Management	Jan, May, Sep	4 semesters (1 year 4 months)	\$16,830	108626B
Master of Marketing	Jan, Sep	4 semesters (1 year 4 months)	\$16,790	113566M
Master of Sport Management	Jan, May, Sep	4 semesters (1 year 4 months)	\$16,875	096559M
Graduate Certificate in Business	Jan, May, Sep	1 semester (4 months)	\$22,860 total program fee	063164C
Graduate Certificate in Business Administration	Jan, May, Sep	1 semester (4 months)	\$22,860 total program fee	078187F
Graduate Certificate in Sport Management	Jan, May, Sep	1 semester (4 months)	\$22,720 total program fee	096560G
Graduate Diploma in Business	Jan, May, Sep	2 semesters (8 months)	\$22,860	0100509
Graduate Diploma in Business Administration	Jan, May, Sep	2 semesters (8 months)	\$22,860	0100508
Graduate Diploma in Sport Management	Jan, May, Sep	2 semesters (8 months)	\$22,710	096561F

■ Communication and Creative Media

Program	Starting	Duration	Fees per semester	CRICOS course code
Master of Communication	Jan, May, Sep	3 semesters (1 year)	\$17,540	078660G
Master of Communication / Master of Project Management	Jan, May, Sep	6 semesters (2 years)	\$14,000	088315J

■ Construction, Property and Planning

Program	Starting	Duration	Fees per semester	CRICOS course code
Master of Building Surveying	Jan, May, Sep	4 semesters (1 year 4 months)	\$17,128	071287C
Master of Construction Practice	Jan, May, Sep	4 semesters (1 year 4 months)	\$17,075	071288B
Master of Construction Practice / Master of Project Management	Jan, May, Sep	6 semesters (2 years)	\$15,188	086028K
Master of Valuation and Property Development	Jan, May, Sep	4 semesters (1 year 4 months)	\$17,040	085561G
Graduate Certificate in Building Surveying	Jan, May, Sep	2 semesters (8 months)*	\$22,720 total program fee	N/A
Graduate Certificate in Construction Practice	Jan, May, Sep	1 semester (4 months)	\$22,860 total program fee	093262G
Graduate Certificate in Environmental Consulting	May	2 semesters (8 months)*	\$22,790 total program fee	N/A
Graduate Certificate of Valuation and Property Development	Jan, May, Sep	1 semester (4 months)	\$22,720 total program fee	085558C
Graduate Diploma in Building Surveying	Jan, May, Sep	3 semesters (1 year)*	\$45,510 total program fee	N/A
Graduate Diploma of Valuation and Property Development	Jan, May, Sep	2 semesters (8 months)	\$22,790	085560J

* Available for part-time study only.

Health, Biomedical and Sport Sciences

Program	Starting	Duration	Fees per semester	CRICOS course code
Medical Program[^]				
Bachelor of Medical Studies (BMedSt)	May, Sep	8 semesters (2 years 8 months)	\$31,370	0101292
Doctor of Medicine (MD)		6 semesters (2 years)	\$32,630	111520H
		TOTAL 14 semesters (4 years 8 months)		
Master of Healthcare Innovations	Jan, May, Sep	3 semesters (1 year)	\$17,813	099578F
Master of Nutrition and Dietetic Practice	May	6 semesters (2 years)	\$17,960	105326E
Master of Occupational Therapy	May, Sep	6 semesters (2 years)	\$22,720	106625H
Master of Science by Research (Health Sciences)	Jan, May, Sep	Maximum of 2 years	Variable**	073729K
Doctor of Philosophy	Jan, May, Sep	Maximum of 4 years	Variable**	063150J
Doctor of Physiotherapy	May	6 semesters (2 years)	\$24,440	111801K
Graduate Certificate in Evidence Based Practice	Jan	Maximum of 4 semesters (1 year 4 months)***	\$18,100 total program fee	N/A
Graduate Certificate in Health Systems	Jan	Maximum of 4 semesters (1 year 4 months)***	\$18,100 total program fee	N/A
Graduate Certificate in Nutrition	May	1 semester (4 months)	\$17,960 total program fee	079257M
Graduate Diploma in Nutrition	May	2 semesters (8 months)	\$17,960	079258K
Graduate Diploma in Occupation and Health	May, Sep	2 semesters (8 months)	\$22,720	106624J
Professional Doctorate of Occupational Therapy	May, Sep	12 semesters (4 years)	Variable**	111161D

[^] The Medical Program comprises two sequential degrees - the Bachelor of Medical Studies (BMedSt) and the Doctor of Medicine (MD). All students selected for entry into the Medical Program will have to complete both the BMedSt and MD to be eligible for registration as a medical practitioner in any state or territory in Australia or New Zealand.

Fees per semester are indicative based on an average calculation of 2025 domestic fees for Australian students only (excludes 2025 international fees) and may differ depending on the subjects and majors you take in each semester. 2026 fees will be available on Bond's website when confirmed. For more information on current fees and to view international fees, visit bond.edu.au/fees. Fees are not inclusive of additional costs such as the Student Services and Amenities Fee, accommodation, textbooks and living costs.

** Fees vary due to differences in individual study schedules. Contact hdr@bond.edu.au to learn more.

*** Available for part-time study only.

International Relations, Politics and Arts

Program	Starting	Duration	Fees per semester	CRICOS course code
Master of Arts (Coursework)	Jan, May, Sep	3 semesters (1 year)	\$16,977	078662F
Master of Philosophy	Jan, May, Sep	2 years	Variable**	072092F
Doctor of Philosophy	Jan, May, Sep	Maximum of 4 years	Variable**	063150J

Law

Program	Starting	Duration	Fees per semester	CRICOS course code
Juris Doctor	Jan, May, Sep	6 semesters (2 years)	\$22,267	093923J
Master of Laws	Jan, May, Sep	2 semesters (8 months)	\$22,720	084235G
Master of Laws (by Research)	Jan, May, Sep	6 semesters (2 years)	Variable**	063455C
Master of Laws in Enterprise Governance	Sep	4 semesters (1 year 4 months)*	\$11,360	N/A
Doctor of Legal Science (Research)	Jan, May, Sep	4 years	Variable**	093848D
Doctor of Philosophy	Jan, May, Sep	Maximum of 4 years	Variable**	063150J
Graduate Diploma in Legal Practice (Online)	Jan, May, Sep	2 semesters (8 months)	\$5,600	N/A

* Available for part-time study only.

Project Management and Innovation

Program	Starting	Duration	Fees per semester	CRICOS course code
Master of Project Management	Jan, May, Sep	4 semesters (1 year 4 months)	\$14,314	078813G
Graduate Certificate in Project Management	Jan, May, Sep	3 semesters (1 year)*	\$23,000 total program fee	N/A

Project Management combined degrees

There are also a number of combined degree options available within the Master of Project Management, across various complementary study areas. A degree in project management is capable of unlocking wider career opportunities, both now and well into the future.

Learn more about our combined degrees at bond.edu.au/program

Psychology, Criminology and Social Sciences

Program	Starting	Duration	Fees per semester	CRICOS course code
Master of Criminology	Jan, May, Sep	3 semesters (1 year)	\$17,310	078659A
Master of Criminology / Master of Project Management	Jan, May, Sep	6 semesters (2 years)	\$13,923	088316G
Master of Professional Psychology	May	2 semesters (8 months)	\$47,040 total program fee	096695C
Master of Psychology (Clinical)	May	6 semesters (2 years)	\$15,140	063429E
Graduate Certificate in Criminology	Jan, May, Sep	1 semester (4 months)	\$14,810 total program fee	083525F
Graduate Diploma in Psychology (Bridging) (Cognate)	May	3 semesters (1 year)	\$46,720 total program fee	N/A
Graduate Diploma in Psychology (Bridging) (Non-Cognate)	Jan	3 semesters (1 year)	\$46,720 total program fee	N/A

Fees per semester are indicative based on an average calculation of 2025 domestic fees for Australian students only (excludes 2025 international fees) and may differ depending on the subjects and majors you take in each semester. 2026 fees will be available on Bond's website when confirmed. For more information on current fees and to view international fees, visit bond.edu.au/fees. Fees are not inclusive of additional costs such as the Student Services and Amenities Fee, accommodation, textbooks and living costs.

** Fees may vary due to differences in individual study schedules. Contact hdr@bond.edu.au to learn more.

For more information about entry requirements, visit bond.edu.au/program

Higher Degrees by Research

At Bond, we offer a unique opportunity to turn your curiosity into world-changing impact. Whether you're driven to solve global challenges or address specific industry needs, our programs support bold ideas with real-world outcomes. As a research student, you will undertake project-based research under the guidance of world-class supervisors within a collaborative, close-knit academic community.

Research candidates benefit from access to cutting-edge facilities, strong industry connections, and interdisciplinary opportunities, developing you as both a subject expert and a well-rounded professional, with advanced skills in critical thinking, communication, and innovation.

The Bond research environment

- Access to a range of competitive University and external scholarships
- A team-based supervision model, connecting you with diverse academic expertise and guidance
- A wide selection of subjects to complement and enrich your research focus
- Comprehensive foundational training in research theory, methodology, ethics and communication
- An innovation-focused induction and tailored professional development programs to strengthen your skills and confidence
- Access to industry internships and international exchange programs
- Comprehensive research support, including guidance on research outputs and dissemination through publications, media and conferences
- A collaborative, interdisciplinary research culture supported by world-class facilities and strong industry partnerships

The Research Training Program provides fee-free postgraduate research degree places to eligible Australian and New Zealand citizens and Australian permanent residents.

Bond's postgraduate research degrees include:

- Master of Laws (by Research) (CRICOS 063455C)
- Master of Philosophy (CRICOS 072092F)
- Doctor of Legal Science (Research) (CRICOS 093848D)
- Professional Doctorate of Occupational Therapy (CRICOS 111161D)
- Doctor of Philosophy (CRICOS 063150J)

Bond University Higher Degree Research scholarships

Higher Degree Research (HDR) scholarships aim to ensure students have sufficient resources whilst studying at Bond. Scholarships are awarded to commencing doctoral degree research students through a competitive selection process, and provide financial support to HDR students for a specified period while they are studying. Learn more via bond.edu.au/researchers/higher-degree/scholarships-support.

Research Training Program funded by the Australian Government

Stipends and fee-waiver scholarships are available for domestic and international students seeking to undertake research-based postgraduate degrees. For further information, visit: education.gov.au/research-training-program or bond.edu.au/researchers/higher-degrees/scholarships-support.



Explore our
research degrees

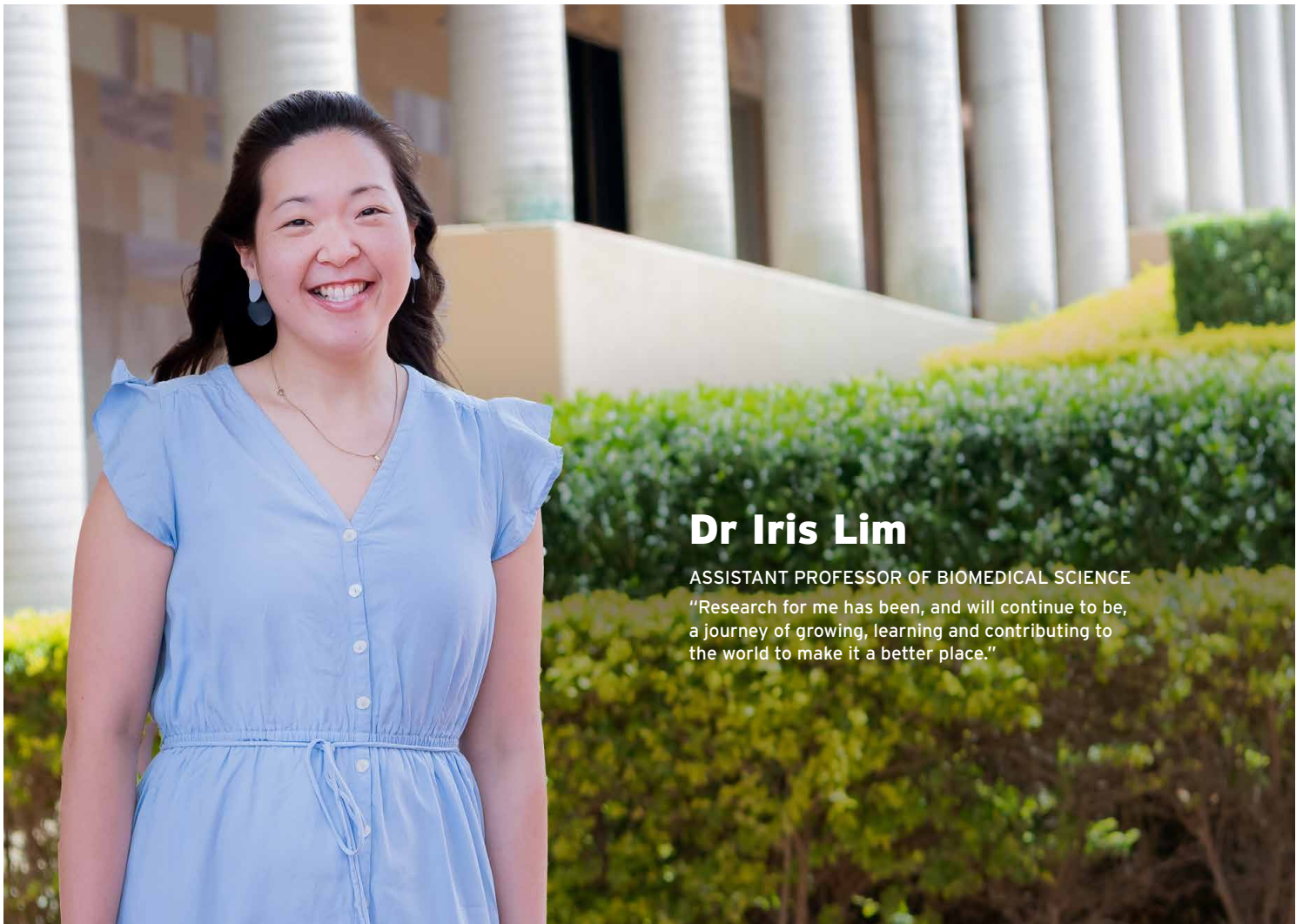

Dr Iris Lim

ASSISTANT PROFESSOR OF BIOMEDICAL SCIENCE

"Research for me has been, and will continue to be, a journey of growing, learning and contributing to the world to make it a better place."

Financing your degree

If you choose to complete postgraduate study at Bond, you can access a number of financing options to support your studies, from the Australian Government's interest-free FEE-HELP scheme, through to loyalty discounts and student funds.

FEE-HELP

FEE-HELP is an interest-free student loan program funded by the Australian Government for all Australian citizens and others who meet the eligibility requirements.

As of 2025, students can borrow up to \$126,839 for any program except medicine, which has a limit of \$182,172. Repayments are made through the taxation system at a minimum rate of 1 per cent per annum when your annual income reaches \$54,435 (2024-25 financial year). The rate of repayment increases as annual income increases.

You can apply for FEE-HELP online using your Student Identification Number once you have received an offer from Bond University.

studyassist.gov.au

Loyalty discounts

Bond offers a number of loyalty discounts to students who have a direct family member attending an eligible program at Bond or who have completed an eligible program here. These loyalty programs may provide a reduction of up to 10 per cent on tuition fees.

Other government assistance

Most Australian students who receive some form of government income support are on either Youth Allowance or AUSTUDY / ABSTUDY. Contact Centrelink for more information on eligibility.

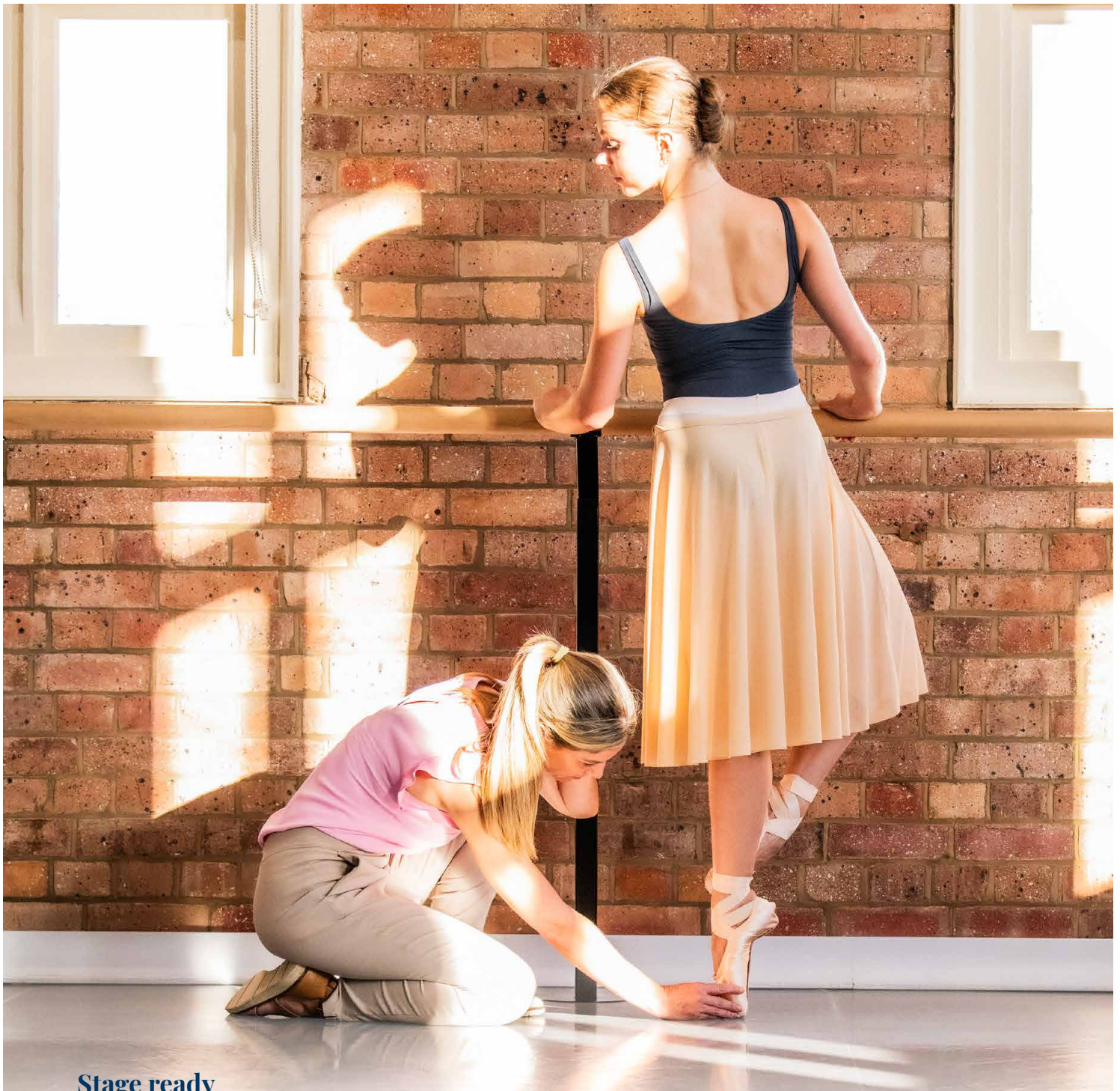

Stage ready

Renee Meffan was just a teenager when she realised a gap in specialised physiotherapy knowledge was letting dancers down. As a dancer and cheerleader, she sought physiotherapy for injury prevention and management but couldn't find a physiotherapist knowledgeable about her sport.

"When I was using dance terminology to describe an experience of pain or discomfort, I didn't have a physiotherapist who had a comprehensive understanding of what was happening with my body," says Renee.

"There were a lot of physiotherapists specialising in sports like soccer, AFL and NRL.

"I realised how valuable it would be for dancers like me to have better access to specialist dance physiotherapists."

She gained a Doctor of Physiotherapy degree at Bond University to fill that gap. It was the beginning of a vibrant and fulfilling career.

"A big part of being a physiotherapist is teaching people about their body, and that their body is never working against them, it always tries to help," she says.

Renee travelled the world with The Walt Disney Company before returning home to launch her performing arts physiotherapy clinic. She now supports Queensland Ballet's elite athletes and runs workshops with Gold Coast dance studios. Renee believes health education and research will improve the performing world by leaps, bounds and pirouettes.

"I love seeing people get back on stage after an injury and teaching them how to train safely and manage their load to return to dance."



[Read more](#)

Your postgraduate journey starts now

1 Book a personal consultation

Choosing to study is a big decision, so rest assured we are here to support you every step of the way. Contact us to arrange a personal appointment or experience.

bond.edu.au/contact

2 Select your program

Deciding on a postgraduate degree is a personal choice, but you're not alone - we're here to help. Browse our range of postgraduate programs online and contact us if you have any questions.

3 Start your application

Apply direct to Bond through our online application form. Applications for most Bond programs (excluding the Medical Program) can be lodged at any time directly to the University - you do not need to apply through QTAC. Applications for the Medical Program are only open to domestic students and must be lodged through the Queensland Tertiary Admissions Centre (QTAC) at qtac.edu.au.

4 Upload all required documents

Make sure you complete all required fields in your application form and upload any required documentation. You may be asked to submit documentation including:

- Academic transcripts
 - Photo identification
 - Professional references
 - Any other documents required for specific programs
-

5 Submit your application

Agree to the application declaration and click 'Submit'. You'll receive an email from Bond University to confirm your application was successfully submitted. The application review process will normally take two weeks, provided all your supporting documentation has been received.

6 Receive and accept your Letter of Offer

If your application is successful, you will receive an official offer for your postgraduate program via email. To accept your offer, log in to our online application service and follow the instructions to complete the FEE-HELP form online or pay the required fees as listed on your offer.

7 Complete the Academic Skills for Postgraduate Success microcredential

Delivered online, this free microcredential aims to refresh your academic study skills to ensure you are confident studying discipline-specific content at a postgraduate level. The course will update your knowledge and introduce you to new tools, standards and practices. Enrol at bond.edu.au/microcredential/academic-skills-for-postgraduate-success

8 Attend Orientation

Orientation is the perfect time to start building your network, find your way around campus and complete your enrolment at Bond. The Orientation experience features an exciting program that includes dedicated postgraduate events and information sessions held on campus and online that will prepare you for study.

Your ambition belongs here

If you're ready to transform your career – and transform your life – Bond University is the place to start. Lay the foundation for a brilliant future at our Gold Coast campus or our innovative Brisbane teaching location. Scan the code to get in touch with our Future Students Team to discuss your study and career options, and receive support at every step along the way.



Office of Future Students

Bond University
Gold Coast Queensland 4226
Australia
Toll free: 1800 074 074
Phone: 07 5595 2222
bond.edu.au/enquire
bond.edu.au



In the spirit of reconciliation, Bond University acknowledges the Kombumerri people, the traditional Owners and Custodians of the land on which the university now stands. We pay respect to Elders past, present and emerging.

2026 Postgraduate Guide For Australian Students

The information published in this document is correct at the time of printing (2025). However, all programs are subject to review by the Academic Senate of the University and the University reserves the right to change its program offerings and subjects without notice. The information published in this document is intended as a guide and persons considering an offer of enrolment should contact the relevant Faculty or Institute to see if any changes have been made before deciding to accept their offer.

CRICOS Provider Code 00017B
TEQSA Provider Number PRV12072

